THE TOWN OF
FLOWER MOUND
TEXAS

July 9, 2014

Claudio Forest
Summit Club, President
3634 Long Prairie Road, Suite 108-104
Flower Mound, Texas 75022

Dear Claudio:

We had another outstanding Independence Fest and Children's Parade this year! There were approximately 2,500 children and adults participating in the parade and the festivities afterward. There were plenty of decorated bikes, trikes, wagons, strollers, carts, and scooters. I appreciate you coordinating volunteers to assist with the cooking of the 3,000 hotdogs. If you observed anything regarding the parade that can be improved upon for next year, please let me know.

Thank you so much for your group's continued support of the Town of Flower Mound and the Parks & Recreation Division. The Independence Fest and Children's Parade could not have been so successful without the support of your organization. You and the Summit Club team truly set the example of community service in our Town.

Sincerely,

Chuck Jennings
Director of Parks and Recreation
972.874.6273

Town of Flower Mound

INDEPENDENCE FEST 2014

Thanks to our Sponsors!

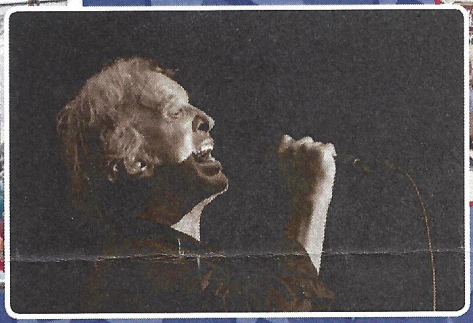

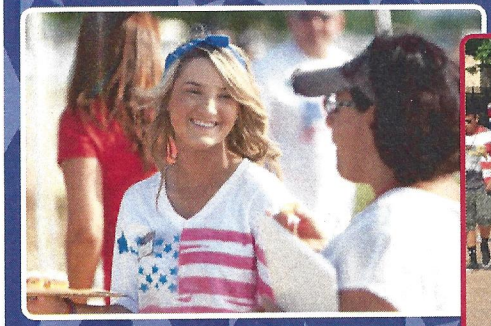

Market STREET

2121 Cross Timbers Road • Flower Mound, Texas 75028 • Office : 972/874-6300 • Fax: 972/874-6471 • TDD 1-800-RELAY-TX